



Marina Village **2015 Camp N' Cook**



176 E Westwood Dr.
Trinity, Texas 75862
AN IBCA BBQ COOK-OFF

***Come and enjoy the Best Kept
Secret in East Texas!***

We want to invite YOU to join us for a good 'ole Texas BBQ Cook-Off and the camping experience of a lifetime. Our private campground is on beautiful Lake Livingston complete with two swimming pools, a Jacuzzi, a beach volleyball court and much more. So bring your family and friends; we are sure that you will have the time of your life! Free two night camping for every paid entry!

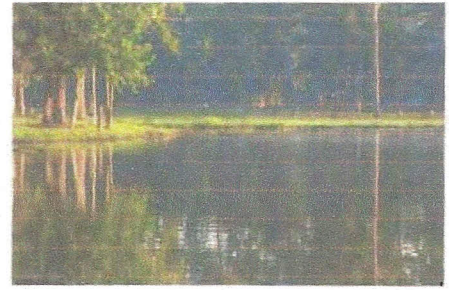

Categories will include: Brisket, Chicken, Pork Spare Ribs, Beans, Dessert and Kid's Choice.

BBQ

**Marina Village 2015 Camp and Cook
An IBCA Sanctioned Event
Saturday, April 25, 2015**

BBQ

Contact us today for more information at 936-594-0149 or by e-mail at marinavillageom@fsresidential.com.

Please complete and return the enclosed entry form by April 24, 2015.

MARINA VILLAGE CAMP & COOK

TEAM ENTRY FORM

All entries due on April 24, 2015

TEAM NAME: _____

HEAD COOK: _____

TEAM MEMBERS: _____

MAILING ADDRESS: _____

PHONE: _____ E-MAIL: _____

ENTRIES

BRISKET _____ CHICKEN _____ PORK SPARE RIBS _____

BEANS _____ KID'S CHOICE _____ DESSERT _____ BLOODY MARY _____

All entries must be prepared and judged per IBCA standards (see IBCA rules). Standard entry fee is \$125.00 per team. This includes one or more events and one campsite. The Kid's Choice is for cooks age 15 and younger, entry fee for this event is \$10.00 with 100% entry payback for Kid's Choice entry.

CAMPSITE AVAILABILITY: There are over 260 campsites in our park. Some of our campsites are full hookups, with 30/50 amp sites. All campsites have electricity and water. Please visit our website for a map of the facilities. Campsite availability will be first come, first serve. One RV per site and one tent, or two tents per site. Park rules will be distributed upon check-in. This entry form entitles the team to one campsite. Additional campsites can be purchased for \$45.00/night. Golf Carts are allowed with a usage fee, but NO motorcycles or ATV's are allowed in the Park.

TYPE OF CAMPING UNIT:

MOTORHOME _____ TRAVEL TRAILERS _____ TENT _____

FIFTH WHEELS _____ BUS _____ ADDL SITES _____

TEAM ENTRY FEE: (\$125.00 includes Fri. and Sat. campsite)

ADDL SITES (\$45.00) KID'S CHOICE (\$10.00) DESSERT (\$10.00) BEANS (\$10.00)

BLOODY MARY (\$10.00)

TOTAL ENTRY FEE: _____

Mail entry form and fee to: Marina Village Resort, 176 Westwood Drive E, Trinity TX 75862

Email: marinavillageom@fsresidential.com